INSIGHT
Travel and Tourism
شركة إنسايت تر افل آند توريسم

هجرت الحرم
ٹریولز اینڈ ٹورز
Hijratul Haram
Travels & Tours (Pvt.) Ltd.

COMPREHENSIVE BUDGET

Monday, May 4, 2026

FOR THE YEAR - 2026 - 2027 / 1448

Joint Operation by

Insight Travel & Tourism Company LLC

And

Hijratul Haram Travels & Tourism (Pvt.) Ltd.

Makkah & Madinah

PREPARED BY	CHECKED BY	APPROVED BY	APPROVED BY
MOHAMMAD BASHEER **Accounts Manager**	**AHMAD HASAN MARJAN** Executive Director Email: m@iicc.sa	**HAFIZ LAIQ SHAHID** **CEO – HIJRATUL HARAM TRAVEL & TOURS** Email: hlaique@yahoo.com Cell: +92 3018490804	**CHAUHDRY MUHAMMAD ASLAM** **CEO – INSIGHT TRAVEL & TOURISM** Email: a@iicc.sa Cell: +966 500861820

HIJRAT UL HARAM TRAVEL & TOURS Pvt Ltd
IATA Code 27338566

INSIGHT TRAVEL AND TOURISM
شركة إنسايت ترافل آند تورسم
CR.7053116203

مكتب رقم٥، مركز المحبوبة، طريق عبد المحسن بن عبد العزيز، حي الجمعة، المدينة المنورة، المملكة العربية السعودية , البريد الالكتروني : hh@iicc.sa / a@iicc.sa / info@iicc.sa , جوال: 500861820 966+, س.ت: 7053116203, فات: 311729482100003
Office No.: 5, 1st Floor, Markaz Al Mahbooba, Prince Abdel Mohsen Bin Abdel Aziz Road, Madinah Munawarah, KSA Email: hh@iicc.sa / a@iicc.sa / info@iicc.sa, Cell No.: +966 500861820, CR.No.: 7053116203, VAT No.: 311729482100003

INSIGHT
Travel and Tourism
شركة إنسايت تر افل آند توريسم

هجرت الحرم
ٹریولز اینڈ ٹورز
Hijratul Haram
Travels & Tours (Pvt.) Ltd.

03-05-2026

INDEX

1 Cover Page

2 Index

3 Company Overview & Organizational Structure

4 Cash Flow Forecast

5 Bedgeted Profit & Loss - Summary

6 Bedgeted Profit & Loss - Detailed

7 ITT - Payment Schedule & Amortization of Expenses

8 Hijratul Haram - Payments & Expenses

9 Capex - Procurement of Cars

10 Capex - Procurement of Hardwares & Softwares (HW & SW)

11 Capex - Procurement of Furnitures

12 Human Resource - Budget of Recruitement, Iqama & Salaries

مكتب رقم٤، مركز المحبوبة، طريق عبد المحسن بن عبد العزيز، حي الجمعة، المدينة المنورة، المملكة العربية السعودية , البريد الالكتروني : hh@iicc.sa / a@iicc.sa / info@iicc.sa , جوال: 500861820 966+، س.ت: 7053116203, فات: 311729482100003
Office No.: 5, 1st Floor, Markaz Al Mahbooba, Prince Abdel Mohsen Bin Abdel Aziz Road, Madinah Munawarah, KSA Email: hh@iicc.sa / a@iicc.sa / info@iicc.sa, Cell No.: +966 500861820, CR.No.: 7053116203, VAT No.: 311729482100003

INSIGHT
Travel and Tourism
شركة إنسايت ترافل آند توريسم

Hijratul Haram
Travels & Tours (Pvt.) Ltd.

03-05-2026

Company Overview

Insight is a B2B Umrah service provider operating in partnership with Hijrat Al-Haram. The company currently operates through two established offices in Lahore and Al-Madinah Al-Munawarah, with a planned expansion into Makkah.
For the 2026–2027 Umrah season, the company targets 30,000 pilgrims from Pakistan within a 9-month operational period, commencing on 15 June 2026.
The operational team consists of:
* Insight Team: 16 members
* Hijrat Al-Haram Team: 13 members
* Total Workforce: 29 personnel
The average package price is projected at SAR 3,500 per pilgrim within the Umrah sector.

Organizational Structure

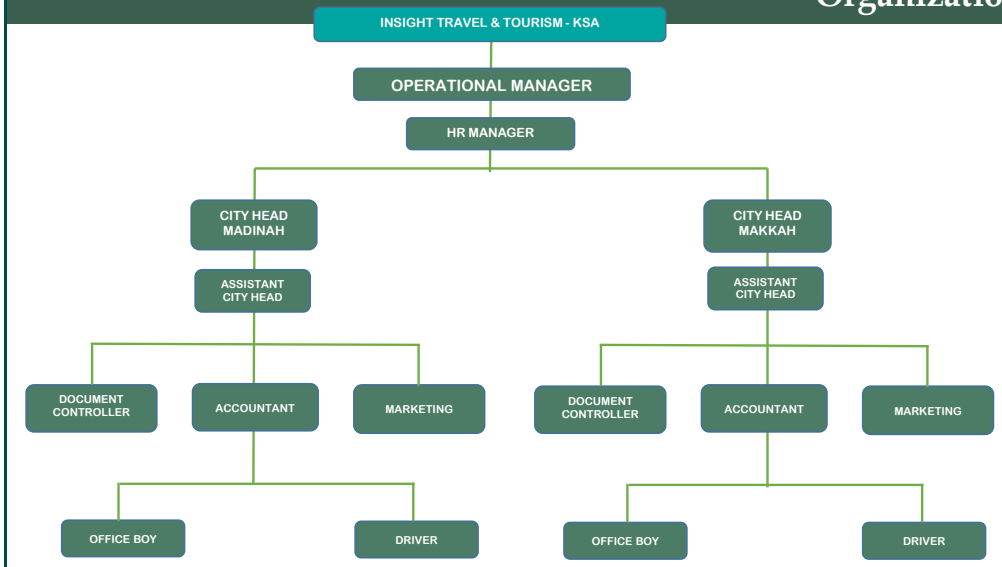

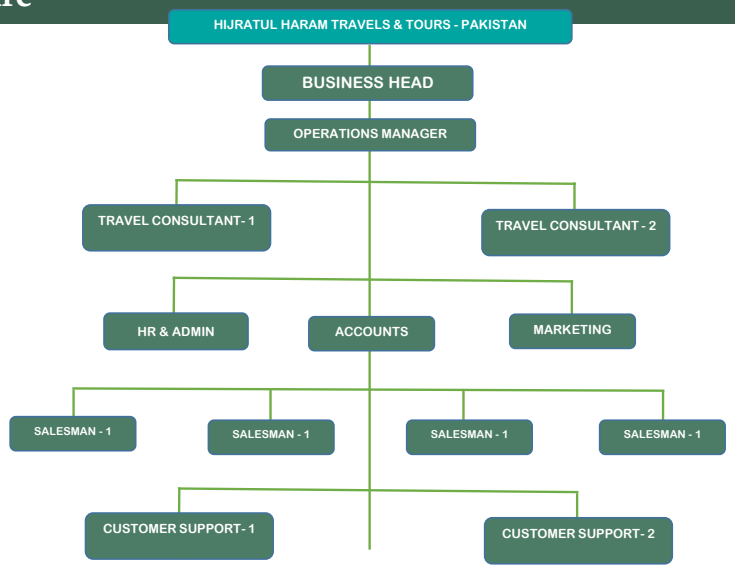

مكتب رقم5، مركز المحبوبة، طريق عبد المحسن بن عبد العزيز، حي الجمعة، المدينة المنورة، المملكة العربية السعودية , البريد الالكتروني : hh@iicc.sa / a@iicc.sa / info@iicc.sa , جوال: 500861820 966+, س.ت: 7053116203, فات: 311729482100003
Office No.: 5, 1st Floor, Markaz Al Mahbooba, Prince Abdel Mohsen Bin Abdel Aziz Road, Madinah Munawarah, KSA Email: hh@iicc.sa / a@iicc.sa / info@iicc.sa, Cell No.: +966 500861820, CR.No.: 7053116203, VAT No.: 31172948210003

INSIGHT Travel and Tourism
شركة إنسايت تر افل آند توريسم

Hijratul Haram Travels & Tours (Pvt.) Ltd.

03-05-2026

CASH FLOW FORECAST

For the Year - 2026 - 2027 (1448)

All Amounts in SAR

YEAR - 2026- 2027 YEAR - 1448	June - 26 Muharram-48	July - 26 Safar-48	August - 26 Rabi Awal-48	September - 26 Rabi Thani-48	October - 26 Jamad Awal-48	November - 26 Jamad Thani-48	December - 26 Rajab-48	December - 26 Sha'aban-48	December - 26 Ramdan-48	December - 26 Shawal-48	December - 26 Shawal-48	December - 26 Shawal-48	YEARLY TOTAL 2026-2027
Cash Inflow													
Opening Balance	-	(1,296,043)	(1,135,169)	(74,294)	86,581	247,455	408,330	926,705	2,137,579	3,948,454	4,109,329	3,970,203	-
Operation Inflow													
1- Revenues	6,600,000	6,600,000	14,800,000	6,600,000	6,600,000	6,600,000	10,500,000	16,650,000	24,050,000	6,600,000	-	-	105,600,000
2- Other Inflow ( )													
Total Inflow	**6,600,000**	**6,600,000**	**14,800,000**	**6,600,000**	**6,600,000**	**6,600,000**	**10,500,000**	**16,650,000**	**24,050,000**	**6,600,000**	**-**	**-**	**105,600,000**
Cash Outflow													
Administration & HR Expenses													
1- COST OF SALE / SERVICES	6,300,000	6,300,000	13,600,000	6,300,000	6,300,000	6,300,000	9,750,000	15,300,000	22,100,000	6,300,000	-	-	98,550,000
2- HIJRATUL HARAM	92,617	34,899	34,899	34,899	34,899	34,899	34,899	34,899	34,899	34,899	34,899	34,899	476,510
3- CAPEX - CARS - DOWN PAYMENT	80,000												80,000
4- CAPEX - CARS - INSTALLMENTS	10,650	10,650	10,650	10,650	10,650	10,650	10,650	10,650	10,650	10,650	10,650	10,650	127,800
5- CAPEX - HW&SW	84,600												84,600
6- CAPEX - FURNITURES & FIXTURES	74,200												74,200
7- UMRAH LICENSE -Guarantee	850,000												850,000
8- LICENSES & LEGAL EXPENSES	15,000												15,000
9- RECRUITEMENT & VISA	42,000												42,000
10- EMPLOYEES IQAMA & WP	144,900												144,900
11- EMPLOYEES HEALTH INSURANCE	16,000												16,000
12- EMPLOYEES - SALARIES	73,500	73,500	73,500	73,500	73,500	73,500	73,500	73,500	73,500	73,500	73,500	73,500	882,000
13- GOSI EXPENSES	3,030	3,030	3,030	3,030	3,030	3,030	3,030	3,030	3,030	3,030	3,030	3,030	36,360
14- TICKET EXPENSES												28,000	28,000
15- RENT - OFFICES	42,500						42,500						85,000
16- MARKETIING	50,000						50,000						100,000
17- ELECTRICITY BILLS	1,500	1,500	1,500	1,500	1,500	1,500	1,500	1,500	1,500	1,500	1,500	1,500	18,000
18- TELEPHONE & INTERNET BILLS	2,096	2,096	2,096	2,096	2,096	2,096	2,096	2,096	2,096	2,096	2,096	2,096	25,152
19- PETROL & FUELS	10,000	10,000	10,000	10,000	10,000	10,000	10,000	10,000	10,000	10,000	10,000	10,000	120,000
20- REFRESHMENTS	2,200	2,200	2,200	2,200	2,200	2,200	2,200	2,200	2,200	2,200	2,200	2,200	26,400
21- CLEANING	150	150	150	150	150	150	150	150	150	150	150	150	1,800
22- GPS - CARS	300	300	300	300	300	300	300	300	300	300	300	300	3,600
23- STATIONERIES	800	800	800	800	800	800	800	800	800	800	800	800	9,600
Total Admins. Expenses	**7,896,043**	**6,439,125**	**13,739,125**	**6,439,125**	**6,439,125**	**6,439,125**	**9,981,625**	**15,439,125**	**22,239,125**	**6,439,125**	**139,125**	**167,125**	**101,796,922**
Total Outflow	7,896,043	6,439,125	13,739,125	6,439,125	6,439,125	6,439,125	9,981,625	15,439,125	22,239,125	6,439,125	139,125	167,125	101,796,922
Net flow during the period	(1,296,043)	160,875	1,060,875	160,875	160,875	160,875	518,375	1,210,875	1,810,875	160,875	(139,125)	(167,125)	3,803,078
Cash Available (Last Period)	(1,296,043)	(1,135,169)	(74,294)	86,581	247,455	408,330	926,705	2,137,579	3,948,454	4,109,329	3,970,203	3,803,078	3,803,078

INSIGHT
Travel and Tourism
شركة إنسايت تر افل آند توريسم

هجرت الحرم
ٹریولز اینڈ ٹورز
Hijratul Haram
Travels & Tours (Pvt.) Ltd.

03-05-2026

BUDGETED INCOME STATEMENT - SUMMARY

For the Year - 2026 - 2027 (1448)

All Amounts in SAR

DESCRIPTION	Amount
Gross Revenues	105,600,000
Cost of Sale / Services	98,550,000
Gross Profit	7,050,000
Adm. & Legal Expenses	2,137,303
Net Profit Before Income Tax	4,912,697
Income Tax (ZATCA) 20%	982,539
Net Profit After Income Tax	3,930,157

مكتب رقم٩، مركز المحبوبة، طريق عبد المحسن بن عبد العزيز، حي الجمعة، المدينة المنورة، المملكة العربية السعودية , البريد الالكتروني : hh@iicc.sa / a@iicc.sa / info@iicc.sa , جوال: 500861820 966+, س.ت: 7053116203, فات: 311729482100003
Office No.: 5, 1st Floor, Markaz Al Mahbooba, Prince Abdel Mohsen Bin Abdel Aziz Road, Madinah Munawarah, KSA Email: hh@iicc.sa / a@iicc.sa / info@iicc.sa, Cell No.: +966 500861820, CR.No.: 7053116203, VAT No.: 311729482100003

INSIGHT
Travel and Tourism
شركة إنسايت تر افل آند توريسم

Hijratul Haram
Travels & Tours (Pvt.) Ltd.

03-05-2026

BUDGETED INCOME STATEMENT - 2023 - DETAILS

For the Year - 2026 - 2027 (1448)

All Amounts in SAR

	Jun-26 Muharram-48	Jul-26 Safar-48	Aug-26 Rabi Awal-48	Sep-26 Rabi Thani-48	Oct-26 Jamad Awal-48	Nov-26 Jamad Thani-48	Dec-26 Rjab-48	Jan-27 Sha'aban-48	Feb-27 Ramadan-48	Mar-27 Shawal-48	Apr-27 Del Hajj-44	May-27 Del Hajj-44	Yearly Budget 2026-2027
Gross Revenues	6,600,000	6,600,000	14,800,000	6,600,000	6,600,000	6,600,000	10,500,000	16,650,000	24,050,000	6,600,000	0	0	**105,600,000**
Cost of Sales / Services	6,300,000	6,300,000	13,600,000	6,300,000	6,300,000	6,300,000	9,750,000	15,300,000	22,100,000	6,300,000	0	0	**98,550,000**
Gross Margin	300,000.00	300,000.00	1,200,000.00	300,000.00	300,000.00	300,000.00	750,000.00	1,350,000.00	1,950,000.00	300,000.00	0.00	0.00	7,050,000.00
Administrative & HR Expenses													
Hijratul Haram Expenses	36,935	36,935	36,935	36,935	36,935	36,935	36,935	36,935	36,935	36,935	36,935	36,935	**443,221**
Legal Expenses	1,250	1,250	1,250	1,250	1,250	1,250	1,250	1,250	1,250	1,250	1,250	1,250	**15,000**
Recruitemnt	3,500	3,500	3,500	3,500	3,500	3,500	3,500	3,500	3,500	3,500	3,500	3,500	**42,000**
Iqama & WP	12,075	12,075	12,075	12,075	12,075	12,075	12,075	12,075	12,075	12,075	12,075	12,075	**144,900**
Health Insurance	1,333	1,333	1,333	1,333	1,333	1,333	1,333	1,333	1,333	1,333	1,333	1,333	**16,000**
Salaries	73,500	73,500	73,500	73,500	73,500	73,500	73,500	73,500	73,500	73,500	73,500	73,500	**882,000**
Gosi Expenses	3,030	3,030	3,030	3,030	3,030	3,030	3,030	3,030	3,030	3,030	3,030	3,030	**36,360**
Tickets	2,333	2,333	2,333	2,333	2,333	2,333	2,333	2,333	2,333	2,333	2,333	2,333	**28,000**
Telephone	2,096	2,096	2,096	2,096	2,096	2,096	2,096	2,096	2,096	2,096	2,096	2,096	**25,152**
Rent	7,083	7,083	7,083	7,083	7,083	7,083	7,083	7,083	7,083	7,083	7,083	7,083	**85,000**
Stationeries	800	800	800	800	800	800	800	800	800	800	800	800	**9,600**
Electricity	1,500	1,500	1,500	1,500	1,500	1,500	1,500	1,500	1,500	1,500	1,500	1,500	**18,000**
Refreshments	2,200	2,200	2,200	2,200	2,200	2,200	2,200	2,200	2,200	2,200	2,200	2,200	**26,400**
Cleaning	150	150	150	150	150	150	150	150	150	150	150	150	**1,800**
Fuels for Cars	10,000	10,000	10,000	10,000	10,000	10,000	10,000	10,000	10,000	10,000	10,000	10,000	**120,000**
GPS - Cars	300	300	300	300	300	300	300	300	300	300	300	300	**3,600**
Depreciation (Capex)	20,023	20,023	20,023	20,023	20,023	20,023	20,023	20,023	20,023	20,023	20,023	20,023	**240,270**
Total Expenses	178,109	178,109	178,109	178,109	178,109	178,109	178,109	178,109	178,109	178,109	178,109	178,109	2,137,303
Net Profit Before Zakat & Tax	121,891.38	121,891.38	1,021,891.38	121,891.38	121,891.38	121,891.38	571,891.38	1,171,891.38	1,771,891.38	121,891.38	(178,108.62)	(178,108.62)	4,912,696.52
Income Tax (Zaatca - 20%)	24,378	24,378	204,378	24,378	24,378	24,378	114,378	234,378	354,378	24,378	0	0	**982,539**
Net Profit After Zakat & Tax	97,513.10	97,513.10	817,513.10	97,513.10	97,513.10	97,513.10	457,513.10	937,513.10	1,417,513.10	97,513.10	(178,108.62)	(178,108.62)	3,930,157.22

مكتب رقم5، مركز المحبوبة، طريق عبد المحسن بن عبد العزيز، حي الجمعة، المدينة المنورة، المملكة العربية السعودية , البريد الالكتروني : info@iicc.sa / a@iicc.sa / hh@iicc.sa , جوال: 500861820 966+, س.ت: 7053116203, فات: 311729482100003
Office No.: 5, 1st Floor, Markaz Al Mahbooba, Prince Abdel Mohsen Bin Abdel Aziz Road, Madinah Munawarah, KSA Email: hh@iicc.sa / a@iicc.sa / info@iicc.sa, Cell No.: +966 500861820, CR.No.: 7053116203, VAT No.: 31172948210003

INSIGHT
Travel and Tourism
شركة إنسايت تر افل آند توريسم

Hijratul Haram
Travels & Tours (Pvt.) Ltd.

03-05-2026

ITT - EXPENSES (CAPEX + OPERATIONS)

For the Year - 2026 - 2027 (1448)

All Amounts in SAR

NO	DESCRIPTION	PAYMENT MODE			AMORTIZATION - EXPENSES		REMARKS
		ONE TIME	YEARLY	MONTHLY	YEARLY	MONTHLY	
1	CAPEX - CARS - DOWN PAYMENT	80,000	-	-	16,000	1,333	
2	CAPEX - CARS - INSTALLMENTS	-	-	10,650	127,800	10,650	
3	CAPEX - CARS - BALLON PAYMENT	-	-	-	64,710	5,393	**45% after 5 years**
4	CAPEX - HW&SW	84,600	-	-	16,920	1,410	
5	CAPEX - FURNITURES & FIXTURES	74,200	-	-	14,840	1,237	
6	UMRAH LICENSE - GUARANTEE	850,000	-	-	-	-	
7	LICENSES & LEGAL EXPENSES	-	15,000	-	15,000	1,250.00	
8	RECRUITEMENT & VISA	42,000	-	-	42,000	3,500	
9	EMPLOYEES IQAMA & WP	-	144,900	-	144,900	12,075.00	
10	EMPLOYEES HEALTH INSURANCE	-	16,000	-	16,000	1,333.33	
11	HUMAN RESOURCE - SALARIES	-	-	73,500	882,000	73,500	
12	GOSI EXPENSES	-	-	3,030	36,360	3,030	
13	TICKET EXPENSES	-	28,000	-	28,000	2,333.33	
14	RENT - OFFICES	-	85,000	-	85,000	7,083.33	
15	MARKETIING	100,000	-	-	20,000	1,666.67	
16	ELECTRICITY BILLS	-	-	1,500	18,000	1,500.00	
17	TELEPHONE & INTERNET BILLS	-	-	2,096	25,152	2,096.00	
18	PETROL & FUELS	-	-	10,000	120,000	10,000.00	
19	REFRESHMENTS	-	-	2,200	26,400	2,200.00	
20	CLEANING	-	-	150	1,800	150.00	
21	GPS - CARS	-	-	300	3,600	300	
22	STATIONERIES	-	-	800	9,600	800.00	
	TOTAL	**1,230,800**	**288,900**	**104,226**	**1,714,082**	**142,840**	

Notes :

1			
2			
3			
4			

مكتب رقم5، مركز المحبوبة، طريق عبد المحسن بن عبد العزيز، حي الجمعة، المدينة المنورة، المملكة العربية السعودية , البريد الالكتروني : info@iicc.sa / a@iicc.sa / hh@iicc.sa , جوال: 500861820 966+، س.ت: 7053116203, فات: 311729482100003
Office No.: 5, 1st Floor, Markaz Al Mahbooba, Prince Abdel Mohsen Bin Abdel Aziz Road, Madinah Munawarah, KSA Email: hh@iicc.sa / a@iicc.sa / info@iicc.sa, Cell No.: +966 500861820, CR.No.: 7053116203, VAT No.: 311729482100003

INSIGHT
Travel and Tourism
شركة إنسايت تر افل آند توريسم

Hijratul Haram
Travels & Tours (Pvt.) Ltd.

03-05-2026

HHT- EXPENSES (CAPEX + OPERATIONS)

For the Year - 2026 - 2027 (1448)

All Amounts in SAR

NO	DESCRIPTION	PAYMENT MODE						AMORTIZATION - EXPENSES				REMARKS
		ONE TIME		YEARLY		MONTHLY		YEARLY		MONTHLY		
		PKR	SAR	PKR	SAR	PKR	SAR	PKR	SAR	PKR	SAR	
1	CAPEX - IT EQUIPMENTS	1,600,000	21,477	-	-	-	-	320,000	4,295	26,666.67	358	
2	CAPEX - FURNITURES	1,000,000	13,423	-	-	-	-	200,000	2,685	16,666.67	224	
3	CAPEX - BRANDING & INTERIOR	500,000	6,711	-	-	-	-	100,000	1,342	8,333.33	112	
4	RENT	-	-	1,200,000	16,107	-	-	1,200,000	16,107	100,000.00	1,342	
5	DIGITAL MARKETING	-	-	-	-	500,000	6,711	6,000,000	80,537	500,000	6,711	
6	CONTENT CREATION	-	-	-	-	150,000	2,013	1,800,000	24,161	150,000	2,013	
7	INFLUENCER / AGENT MARKETING	-	-	-	-	150,000	2,013	1,800,000	24,161	150,000	2,013	
8	OFFLINE MARKETING	-	-	-	-	100,000	1,342	1,200,000	16,107	100,000	1,342	
9	PROMOTION	-	-	-	-	100,000	1,342	1,200,000	16,107	100,000	1,342	
10	EMPLOYEES - SALARIES	-	-	-	-	1,200,000	16,107	14,400,000	193,289	1,200,000	16,107	
11	ADMINISTRATIVE & SALES EXPENSE	-	-	-	-	400,000	5,369	4,800,000	64,430	400,000	5,369	
12		-	-	-	-	-	-	-	-	-	-	
	TOTAL	**3,100,000**	**41,611**	**1,200,000**	**16,107**	**2,600,000**	**34,899**	**33,020,000**	**443,221**	**2,751,667**	**36,935**	

Notes :

1	CAPEX - ONE TIME PAYMENTS	41,611
2	OFFICE RENT - YEARLY PAYMENTS	16,107
3	ADMINISTRTATIVE EXPENSES - MONTHLY PAYMENTS	34,899
4	TOTAL PAYMENT AT THE BEGENING	92,617
5	MONTHLY EXPENSES INCLUDING DEPRECIATIONS	36,935
6	YEARLY EXPENSES INCLUDING DEPRECIATIONS	443,221

INSIGHT
Travel and Tourism
شركة إنسايت تر افل آند توريسم

Hijratul Haram
Travels & Tours (Pvt.) Ltd.

03-05-2026

CAPITAL EXPENDITURE (CAPEX)

For the Year - 2026 - 2027 (1448)

All Amounts in SAR

PURCHASE OF CARS

NO	CAR NAME & SPECIFICATION	EMPLOYEE	Down Payments (One Time For 5 Years)			Installments (5 Years or 60 Months)			Ballon Payment (45% After 5 Years)			Car Value
			Monthly	Yearly	5 Years	Monthly	Yeary	5 Years	Monthly	Yearly	5 Years	
1	Creta Hyundai	Manager Operations	167	2,000	10,000	1,300	15,600	78,000	660	7,920	39,600	**127,600**
2	M6 5, MG Standard	HR Manager	167	2,000	10,000	850	10,200	51,000	458	5,490	27,450	**88,450**
3	Changan CS 35	City Head - Makkah	167	2,000	10,000	1,100	13,200	66,000	570	6,840	34,200	**110,200**
4	Changan CS 35	City Head - Madinah	167	2,000	10,000	1,100	13,200	66,000	570	6,840	34,200	**110,200**
5	M6 5, MG Standard	Assist City Head - Makkah	167	2,000	10,000	850	10,200	51,000	458	5,490	27,450	**88,450**
6	M6 5, MG Standard	Assist City Head - Madinah	167	2,000	10,000	850	10,200	51,000	458	5,490	27,450	**88,450**
7	Staria 11-Seater diesel	Office - Makkah	167	2,000	10,000	2,300	27,600	138,000	1,110	13,320	66,600	**214,600**
8	Staria 11-Seater diesel	Office - Madinah	167	2,000	10,000	2,300	27,600	138,000	1,110	13,320	66,600	**214,600**
TOTAL			1,333	16,000	80,000	10,650	127,800	639,000	5,393	64,710	323,550	1,042,550

Notes :

1	Total Capex (Cars) - Depreciable Value	**1,042,550.00**
2	One Time Payment (For 8 Cars)	**80,000.00**
3	Yearly Depreciation Expense	**208,510.00**
4	Monthly Depreciation Expense (For 8 Cars)	**17,375.83**
5	45 % Ballon amount to be payable after 5 Years	**323,550.00**

INSIGHT
Travel and Tourism
شركة إنسايت ترافل آند توريسم

Hijratul Haram
Travels & Tours (Pvt.) Ltd.

03-05-2026

CAPITAL EXPENDITURE (CAPEX)

For the Year - 2026 - 2027 (1448)

All Amounts in SAR

PURCHASE OF HW & SW

NO	DEVICES - HW & SW	EMPLOYEE / DEPARTMENT	QTY	PRICE	VALUE	DEPRECIATION		REMARKS
						Yearly	Monthly	
1	Laptop - ASUS Vivo Book i6, Core 19	Manager Operations	1	3,700	3700	740	62	
2	Computer Set-Dell screen 27	Manager Operations	2	2,700	5400	1,080	90	
3	Computer Set-Dell screen 27	HR Manager	1	2,700	2700	540	45	
4	Computer Set-Dell screen 27	City Head	2	2,700	5400	1,080	90	
5	Computer Set-Dell screen 27	Assistant City Head	2	2,700	5400	1,080	90	
6	Computer Set-Dell screen 27	Accounts	2	2,700	5400	1,080	90	
7	Computer Set-Dell screen 27	Documents Controller	2	2,700	5400	1,080	90	
8	Computer Set-Dell screen 27	Marketing	2	2,700	5400	1,080	90	
TOTAL - COMPUTERS & LAPTOP			14		38,800	7,760	647	
9	Mobile- Sam Sung S25, 256 GB	Manager Operations	1	2,500	2500	500	42	
10	Mobile- Nothing Phone 4a, 256GB	HR Manager	1	1,500	1500	300	25	
11	Mobile- Honor 200 Pro 512 GB	City Head	2	2,000	4000	800	67	
12	Mobile- Huawei Nova 13 Pro, 512 GB	Assistant City Head	2	1,500	3000	600	50	
13	Mobile- Nothing Phone 4a, 256GB 6GB	Accounts	2	1,500	3000	600	50	
14	Mobile- Nothing Phone 4a, 256GB 6GB	Marketing	2	1,500	3000	600	50	
15	Mobile- Nothing Phone 4a, 256GB 6GB	Documents Controller	2	1,500	3000	600	50	
16	Mobile- Honor x7d, s6 256 GB	Office Boy	2	750	1500	300	25	
17	Mobile- Honor x7d, s6 256 GB	Driver	2	750	1500	300	25	
TOTAL - MOBILE DEVICES			16		23,000	4,600	383	
18	Printer - Big: Sharp BP – 20c20 A3 color	2 Offices	2	6200	12400	2,480	207	
19	Printer - Small: Epson Ecotank, L15150 A3	2 Offices	2	4000	8000	1,600	133	
20	Tracking Device-Zard R56 46 OBD GPS	Cars	8	300	2400	480	40	
TOTAL - OFFICE PRINTERS & TRACKING			12		22,800	4,560	380	
TOTAL DEVICES			42		84,600	16,920	1,410	

Notes :

1	Total Capex (HW & SW) - One Time Payable	84600	
2	Yearly Depreciable Value	16920	
3	Monthly Depreciable Value	1410	
4	Other Monthly Running Cost Per Annum (Vehicle Tracker)	3600	

INSIGHT
Travel and Tourism
شركة إنسايت تر افل آند توريسم

Hijratul Haram
Travels & Tours (Pvt.) Ltd.

03-05-2026

CAPITAL EXPENDITURE (CAPEX)

For the Year - 2026 - 2027 (1448)

All Amounts in SAR

PURCHASE OF FURNITURE & FIXTURES

NO	DEVICES - HW & SW	QTY	PRICE	VALUE	DEPRECIATION		REMARKS
					Yearly	Monthly	
1	Chairs	36	250	9000	1,800	150	
2	Work Cabins	9	1,000	9000	1,800	150	
3	Tables for city head	2	3,000	6000	1,200	100	
4	Setup Manager Operation	2	6,000	12000	2,400	200	
5	Reception table, Sofa, carpet, side table & etc	2	3,500	7000	1,400	117	
6	Samsung LED TV	2	2,500	5000	1,000	83	
7	Utensils	2	1,000	2000	400	33	
8	White boards, wires, CCTV, Dash cams	2	8,600	17200	3,440	287	
9	MISC	2	3,500	7000	1,400	117	
10		2		0	0	0	
	TOTAL	**61**		**74,200**	**14,840**	**1,237**	

Notes :

1	Total Capex (Furtinures) - One Time Payable	**74,200.00**	
2	Yearly Depreciable Value	**14,840.00**	
3	Monthly Depreciable Value	**1,236.67**	

INSIGHT
Travel and Tourism
شركة إنسايت ترافل آند توريسم

Hijratul Haram
Travels & Tours (Pvt.) Ltd.

03-05-2026

HUMAN RESOURCE EXPENSES

For the Year - 2026 - 2027 (1448)

All Amounts in SAR

NO	DESIGNATION	LOCATION	ONE TIME RECRUITEMENT	IQAMA	INSURANCE	SALARY	YEARLY SALARY	MONTHLY GOSI	YEARLY GOSI	TICKET	YEARLY
1	Manager Operation	MAIN	3,000	10,350	1,000	7,500	90,000	150	1,800	2,000	105,150
2	HR Manager	MAIN	3,000	10,350	1,000	5,000	60,000	100	1,200	2,000	74,550
3	City head	MAKKAH	3,000	10,350	1,000	6,500	78,000	130	1,560	2,000	92,910
4	Asset City head	MAKKAH	3,000	10,350	1,000	5,500	66,000	110	1,320	2,000	80,670
5	Document Controller - Saudi	MAKKAH	-	-	1,000	4,000	48,000	860	10,320	-	59,320
6	Marketing - Saudi	MAKKAH	-	-	1,000	4,000	48,000	860	10,320	-	59,320
7	Accountant	MAKKAH	3,000	10,350	1,000	5,500	66,000	110	1,320	2,000	80,670
8	Office boy	MAKKAH	3,000	10,350	1,000	2,500	30,000	50	600	2,000	43,950
9	Drviver	MAKKAH	3,000	10,350	1,000	2,500	30,000	50	600	2,000	43,950
10	City head	MADINAH	3,000	10,350	1,000	6,500	78,000	130	1,560	2,000	92,910
11	Asset City head	MADINAH	3,000	10,350	1,000	5,500	66,000	110	1,320	2,000	80,670
12	Document Controller	MADINAH	3,000	10,350	1,000	4,000	48,000	80	960	2,000	62,310
13	Marketing	MADINAH	3,000	10,350	1,000	4,000	48,000	80	960	2,000	62,310
14	Accountant	MADINAH	3,000	10,350	1,000	5,500	66,000	110	1,320	2,000	80,670
15	Office boy	MADINAH	3,000	10,350	1,000	2,500	30,000	50	600	2,000	43,950
16	Drviver	MADINAH	3,000	10,350	1,000	2,500	30,000	50	600	2,000	43,950
TOTAL			42,000.00	144,900.00	16,000.00	73,500.00	882,000.00	3,030.00	36,360.00	28,000.00	1,107,260.00